

PLAN SHOWING THE PROPOSED CONSTRUCTION OF A HOUSE
 W.S. NO. 747/1 OF MADAMBAKKAM VILLAGE - AT P. NO. 85/2 - 'SRI
 PADMAVATHI UJGAR EXTENTION' - MADAMBAKKAM
 TOWN PAUCHAYAT LIMITS. SCALE 1:100 & 200.

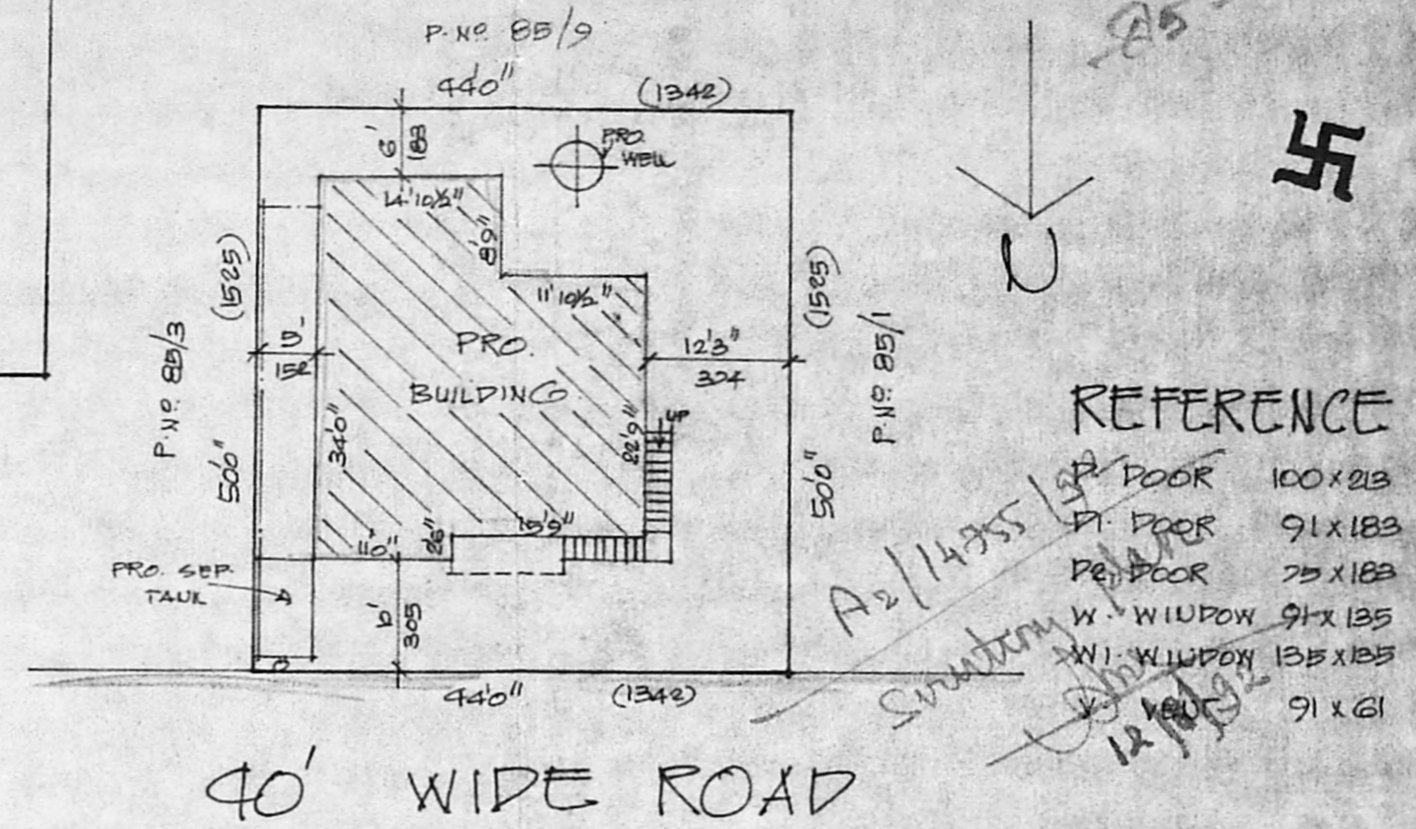

REFERENCE

- P. FLOOR 100 x 213
- F. FLOOR 91 x 183
- P. FLOOR 75 x 183
- W. WINDOW 91 x 135
- WI. WINDOW 135 x 135
- 91 x 61

40' WIDE ROAD

SITE PLAN

SCALE 1:200.

COLOUR INDEX

- PROPOSED [Symbol]
- ROAD [Symbol]
- SITE BOUNDARY [Symbol]

STAIR CASE DETAILS.

WIDTH 75CMS / RAISE 10CMS / TREAD 28CMS.

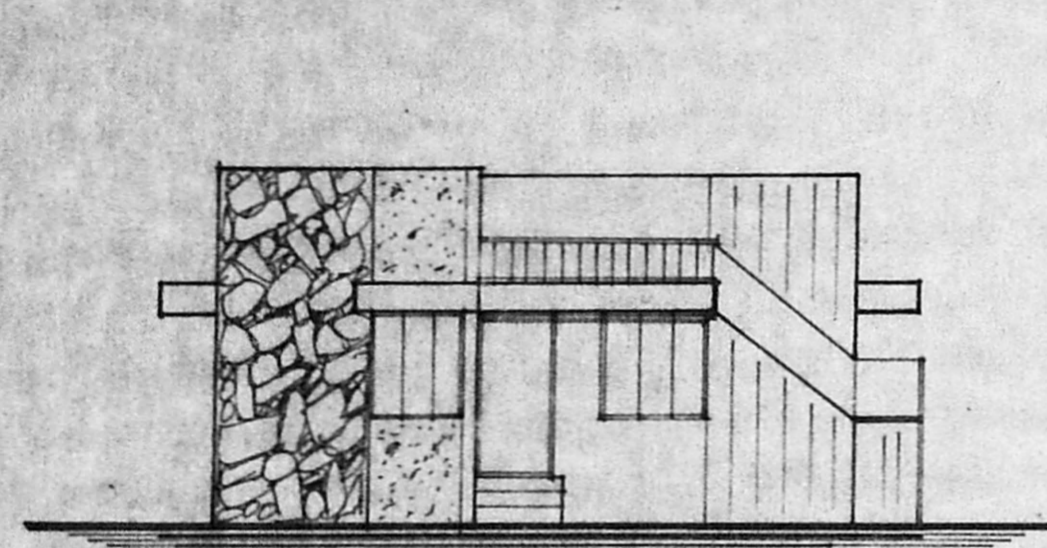

FRONT ELEVATION.

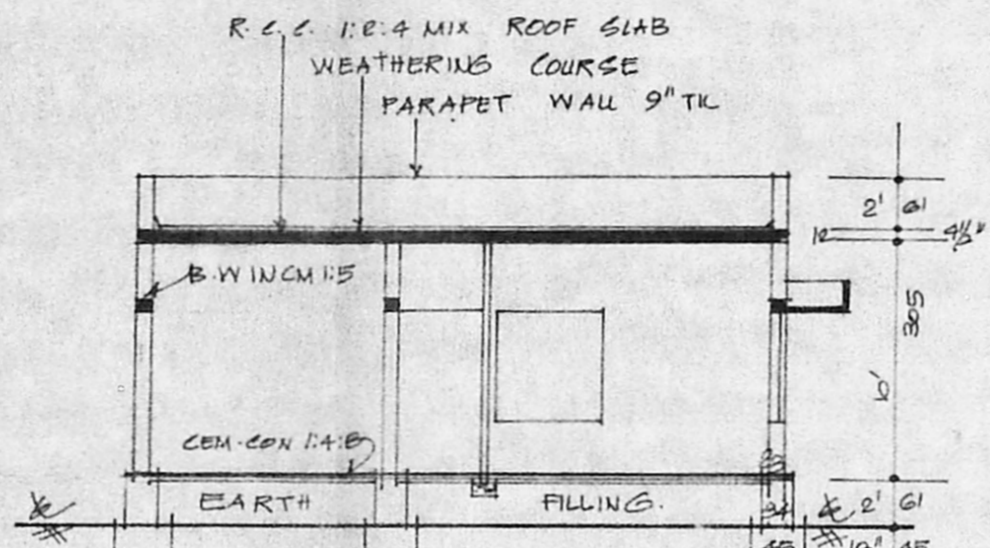

SECTION ON-AA'

Planning Permit No. A/1245/92

APPROVED

SUBJECT TO THE CONDITIONS IN THIS OFFICE LETTER.

No. A2/14955/92 dt. 08-92

FOR MEMBER SECRETARY
 MADRAS METROPOLITAN
 DEVELOPMENT AUTHORITY
 MADRAS - 600 008.

| | | | |
|-------------|---|--------------|-------------|
| PLOT AREA | - | 2200 SQ. FT. | 204 SQ. MT. |
| PRO. PLINTH | - | 770 SQ. FT. | 72 SQ. MT. |
| OPEN SPACE | - | 1430 SQ. FT. | 132 SQ. MT. |
| FSI | - | 0.35 | |
| COVERAGE | - | 85% | |

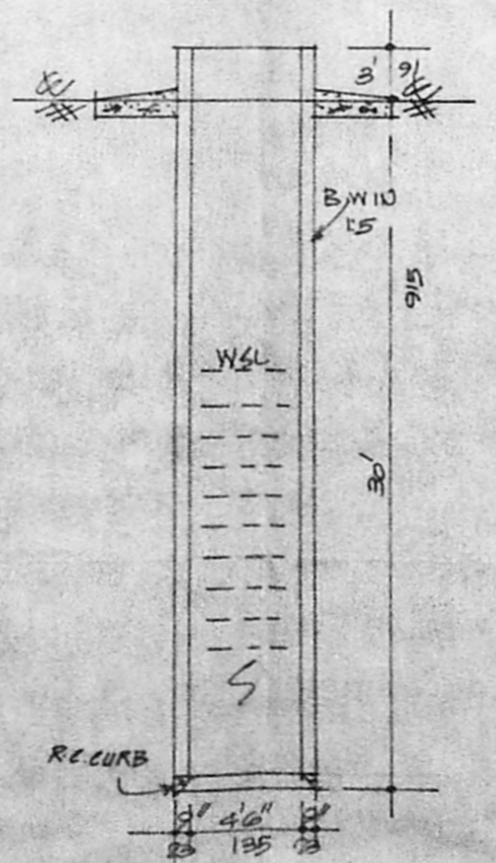
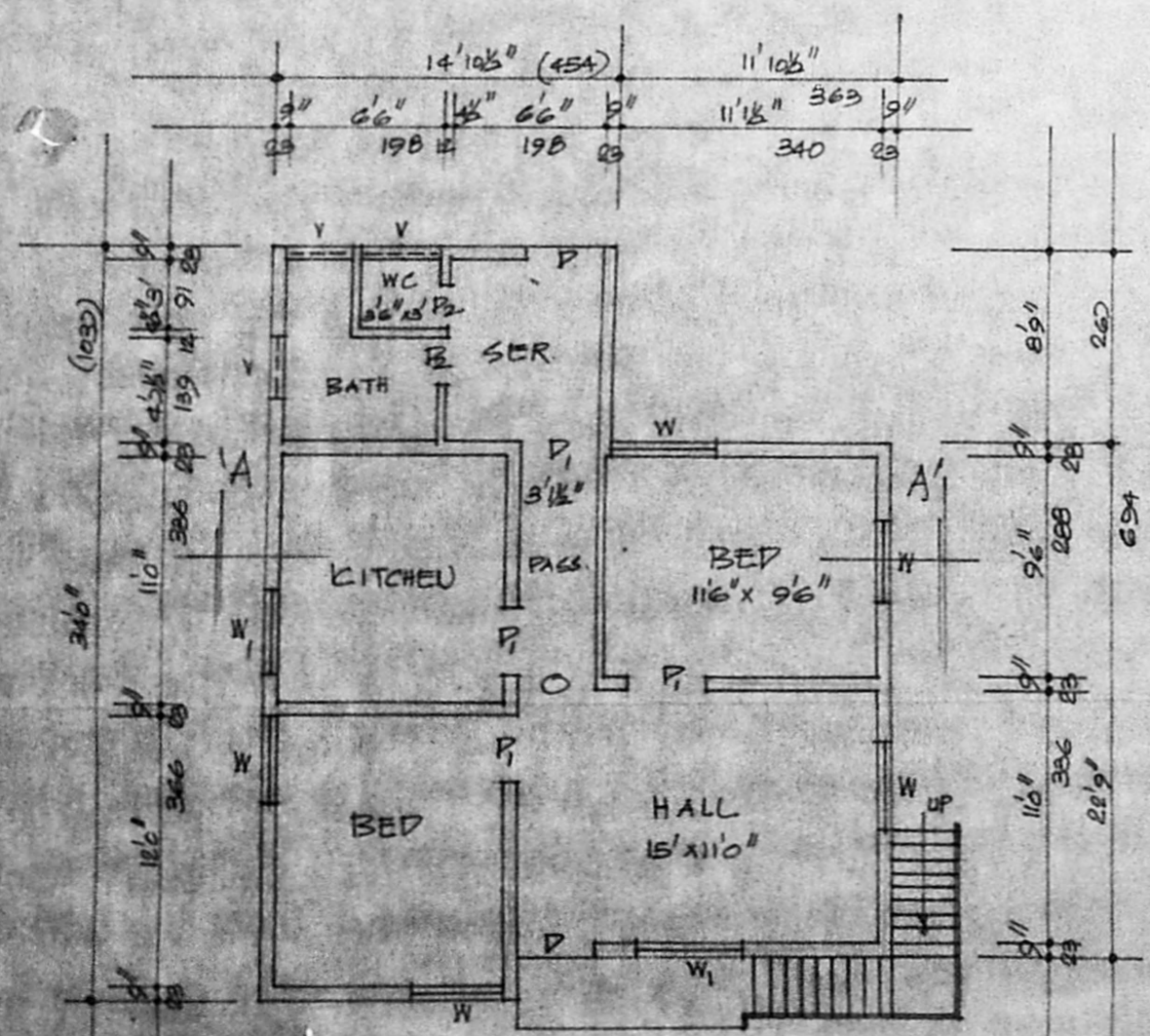

SEC. OF SEPTANK.

SEC. OF WELL.

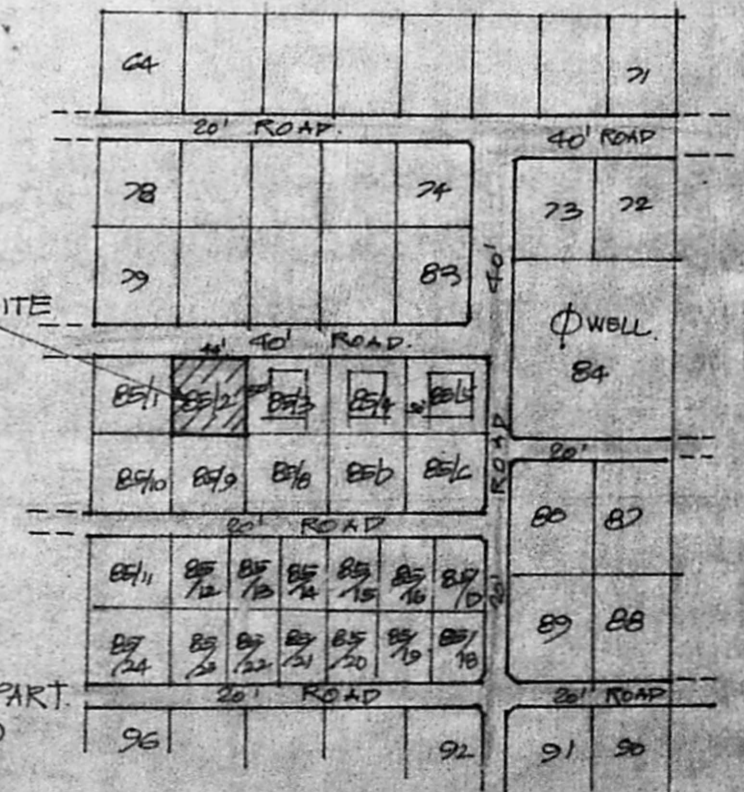

LAYOUT PART (NTS)

K. Krishnarajan, L.C.E.
 Consulting Engineer
 Licensed Surveyor

Platy